

PLAN SHOWING THE PROPOSED ADDITIONS TO THE EXG. BUILDING IN PLOT NO 49, DOOR NO-4/83 SURVEY NO 258/2 & 261/5 (ASPER PATA S NO 258/1 & 106/261/5) AT SWAMINATHA NAGAR, KOTTIVAKKAM

CMD VILLAGE CHANNEL KANCHEEPURAM DIST

MD: DOORS - 3/6" x 7/6" 106x210

D: DOORS - 3/6" x 7/6" 91x210  
 D1: DOORS - 2/6" x 7/6" 75x210  
 W: WINDOWS - 6/0" x 4/6" 183x137  
 W1: SW - 4/0" x 4/6" 121x137  
 FW: FRONT WINDOW - 6/0" x 6/6" 183x198  
 V: VENTILATOR - 2/6" x 2/6" 75x61  
 A/O: ARCH OPENING

SPECIFICATION:  
 FOUNDATION: SPREAD FOOTING & RCC COLUMNS.  
 ROOF: RCC 1:2:4  
 SUPER STRUCTURE: BK WORK INCM 1/6  
 C-W DOORS AND WINDOWS.

AREAS	SFT	SQM
PLOT	3137	291.54
EXISTING GROUND FLOOR	901.57	83.79
PROPOSED -	539.93	50.18
PROPOSED FIRST FLOOR	1441.50	133.91
HEAD ROOM	350.00	32.53
TOTAL	2883.00	267.41
FSI	0.92	
PLOT COVERAGE	45.95%	

EXG COLOUR : \_\_\_\_\_  
 PROPOSED COLOUR : \_\_\_\_\_  
 ROAD : \_\_\_\_\_  
 SITE BOUNDRY : \_\_\_\_\_  
 DEMOLISHING COLOUR : \_\_\_\_\_

S. A. Srinivas  
 OWNER

S. Lakshmi Narasimhan, DCE.,  
 LICENSED SURVEYOR  
 REGD. No. 557  
 CORPORATION OF CHENNAI  
 PLOT No. 4 LAKSHMI STREET  
 EXTN. II VILLIVAKKAM  
 CHENNAI-600 049,  
 LICENSED SURVEYOR

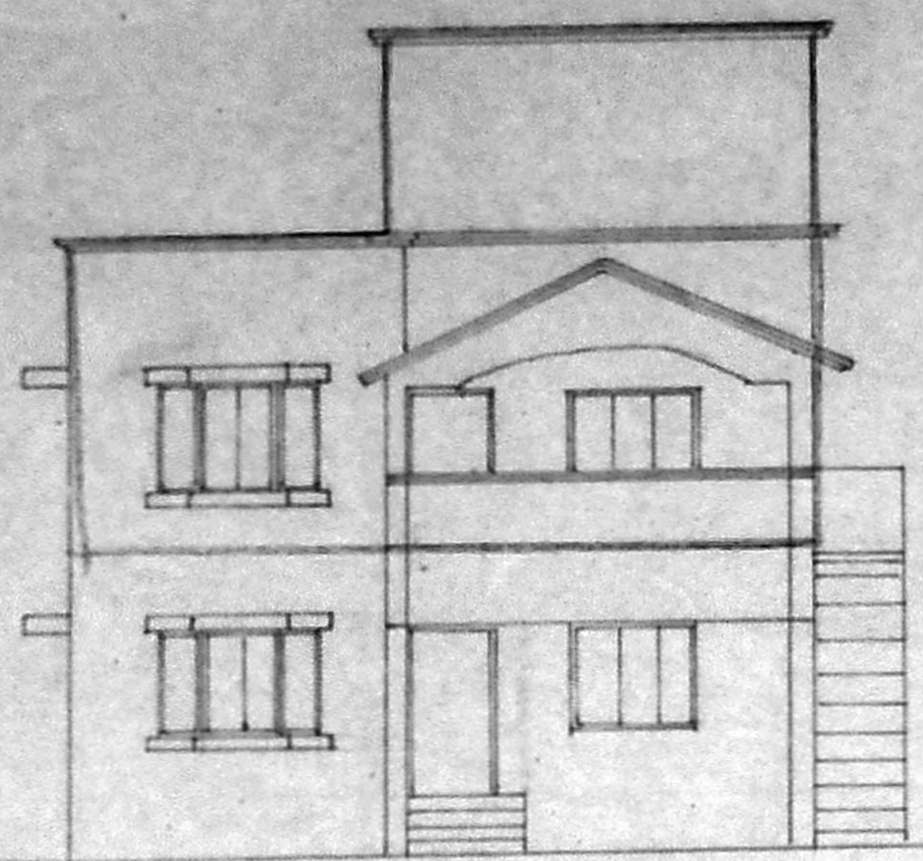

FRONT ELEVATION

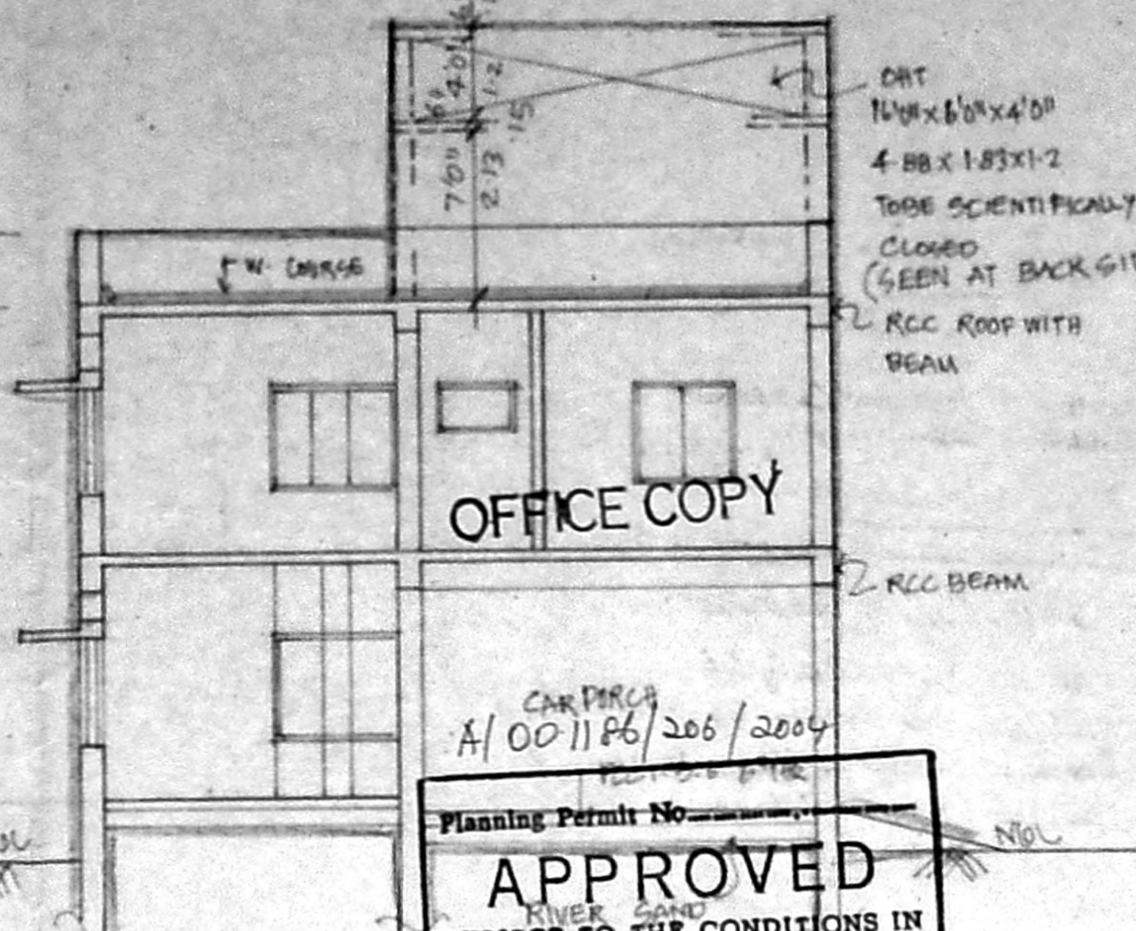

CROSS SECTION

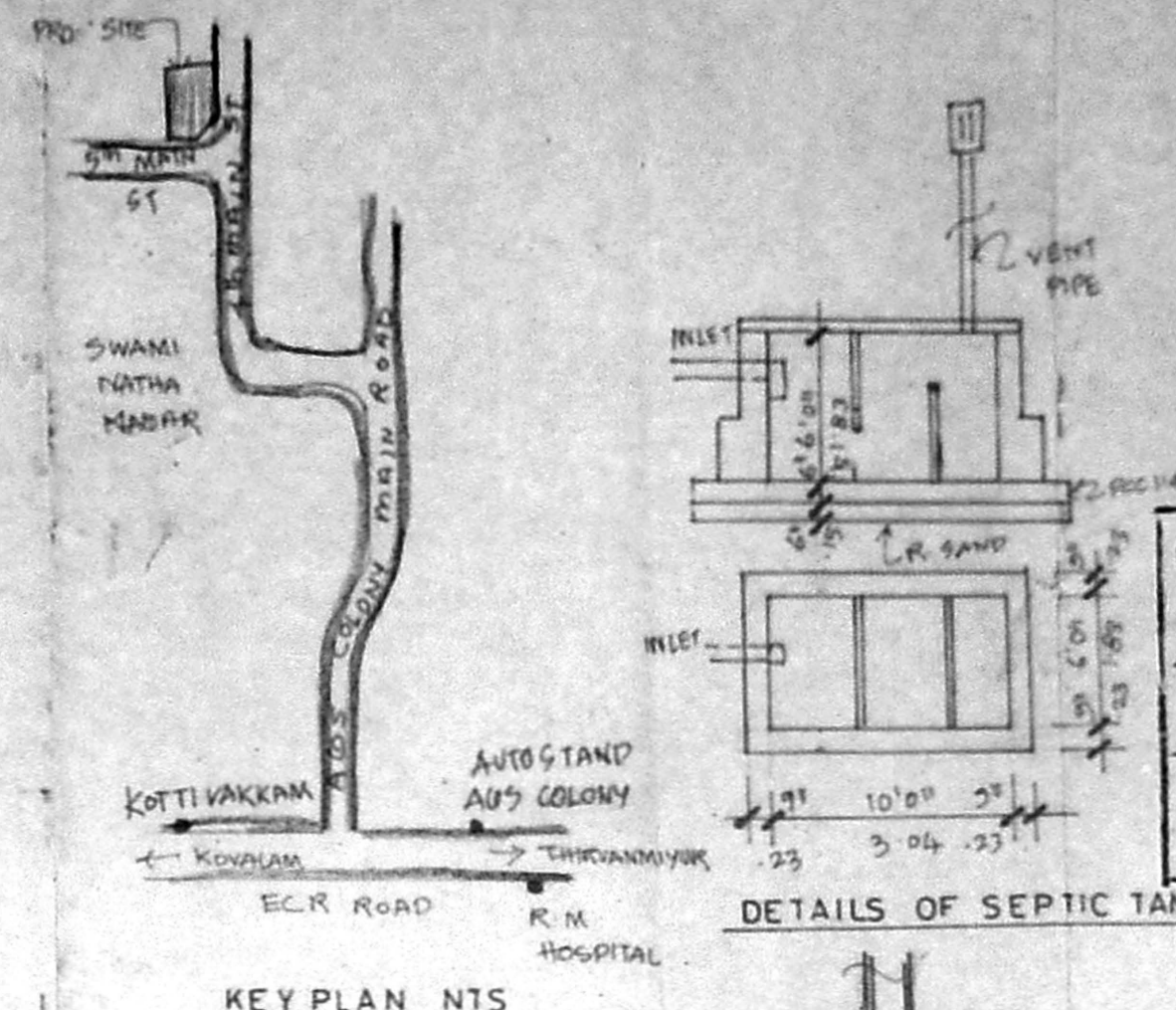

KEY PLAN NTS

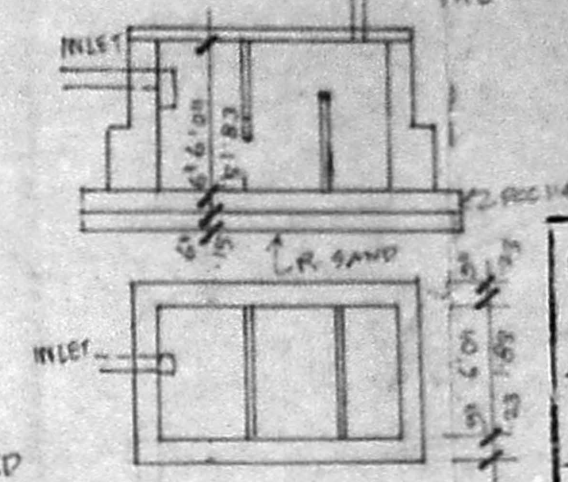

DETAILS OF SEPTIC TANK

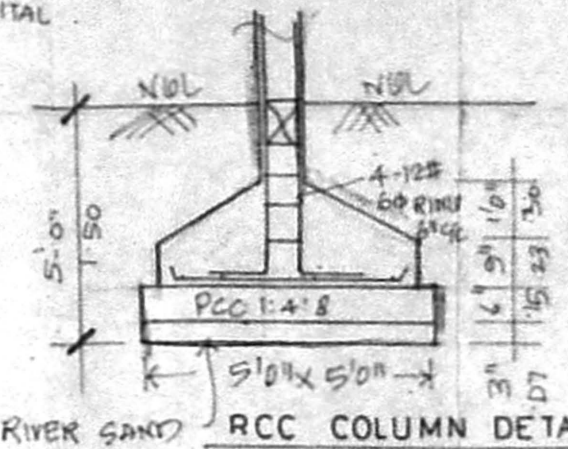

RCC COLUMN DETAIL

APPROVED  
 SUBJECT TO THE CONDITIONS IN THIS OFFICE LETTER.  
 FOR MEMBER SECRETARY  
 CHENNAI METROPOLITAN  
 DEVELOPMENT AUTHORITY  
 CHENNAI - 600 008.

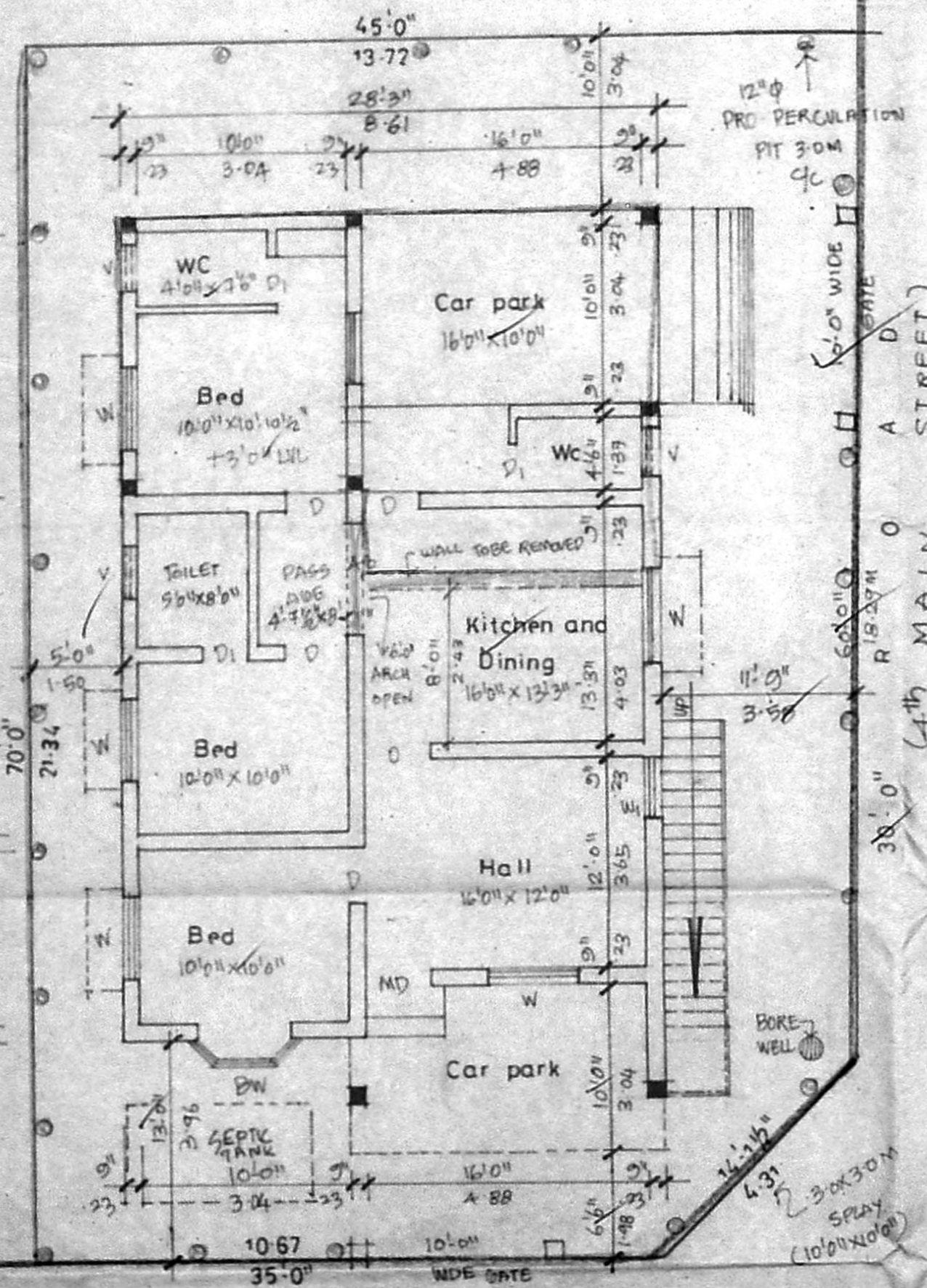

GROUND FLOOR PLAN WITH SITE PLAN

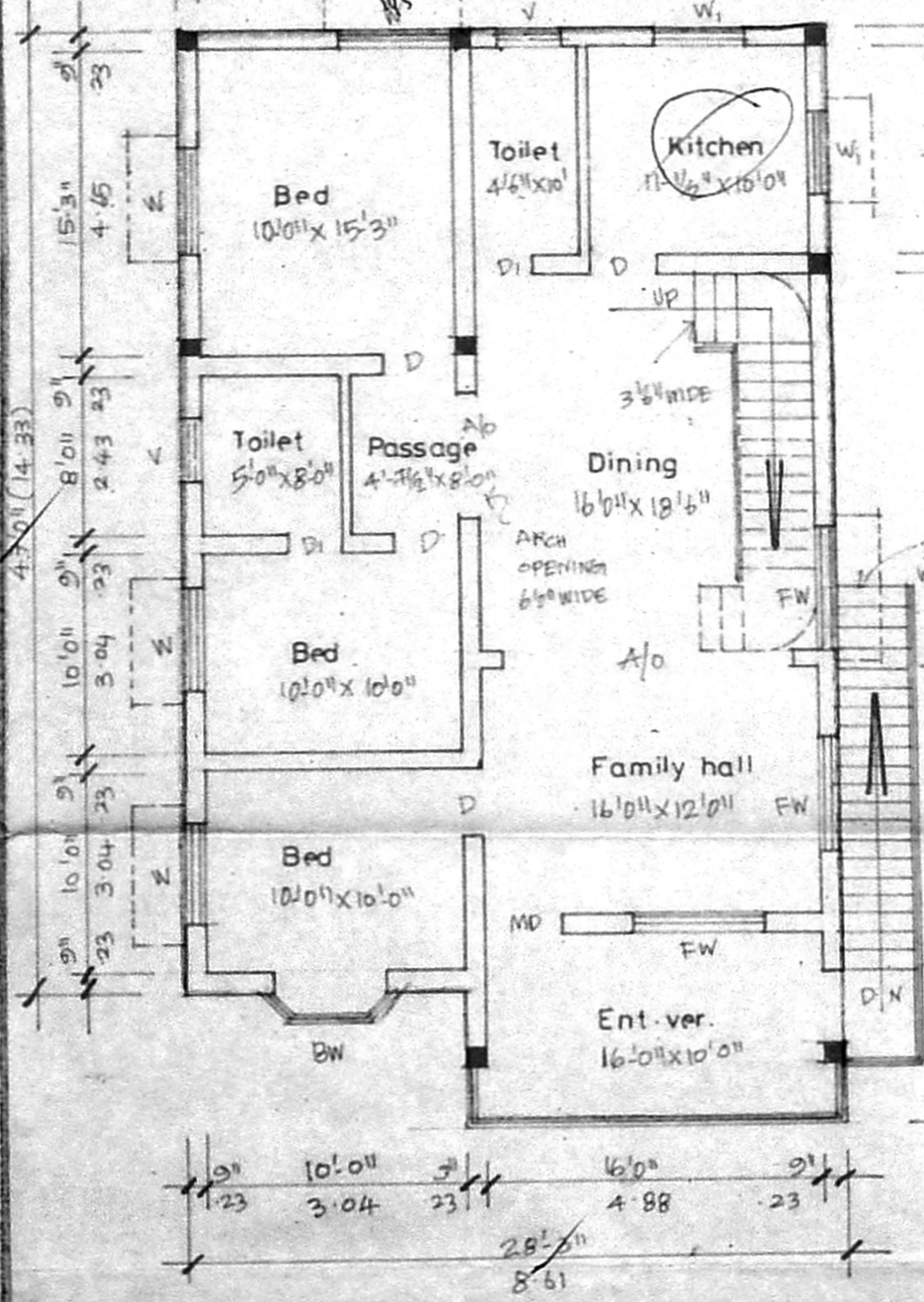

FIRST FLOOR PLAN

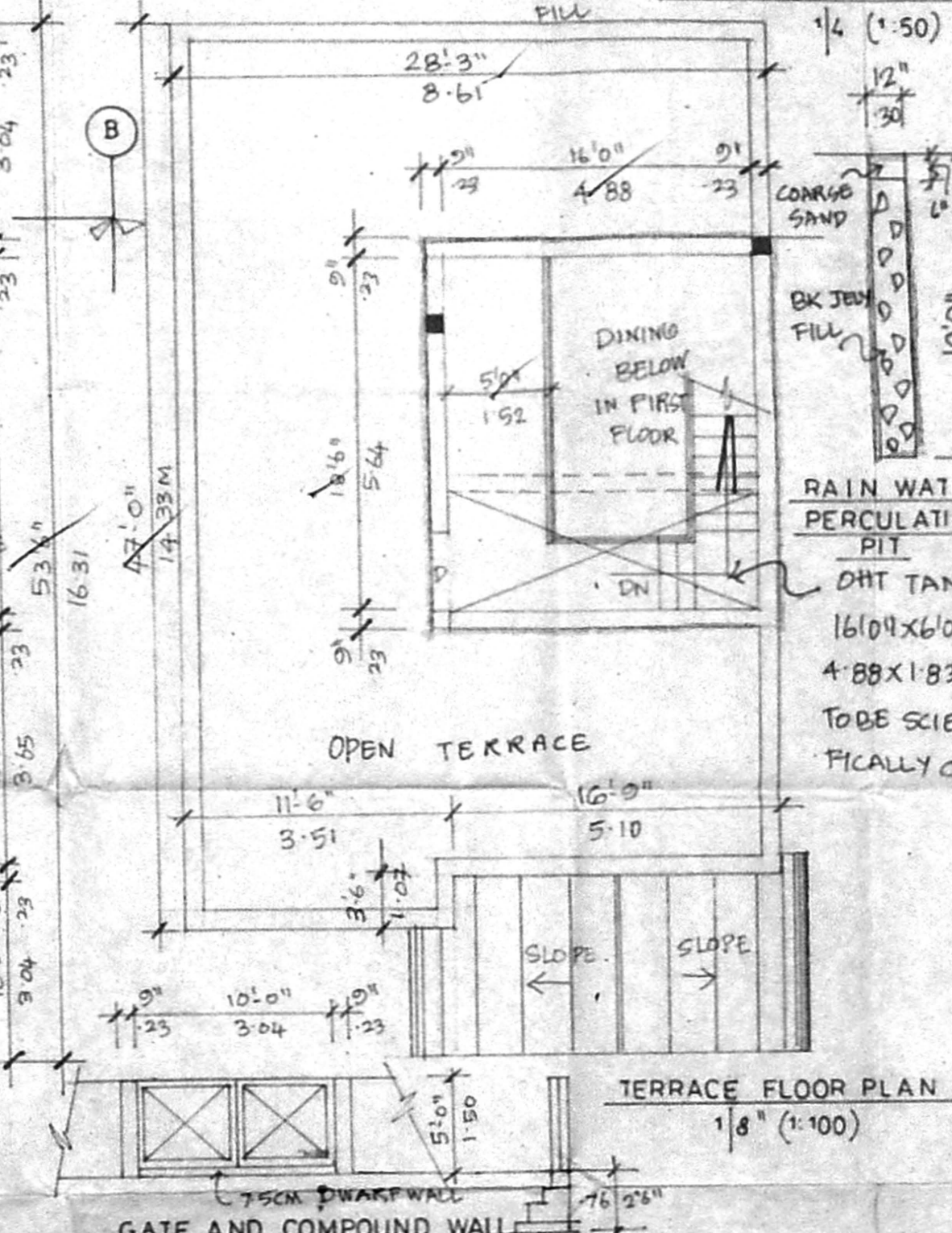

TERRACE FLOOR PLAN

PLASTERING: CEILING IN CM 1:3  
 WALLS INCM 1:5  
 W. COURSE: BRICK JELLY IN LIME CONC  
 WITH PRESSED TILE TOP  
 NOTE: ALL DIM ARE FEET & METERS  
 SCALE 1/8" (1:100) 1/4" (1:50)

GATE AND COMPOUND WALL